



ROLE PROFILE

Role Title	Intelligence Analyst (Advanced)	Reporting to	Senior Analyst
Section	As posted	District/Department	Regional Organised Crime Unit
Tenure		Rank/Grade	Scale 6

Part A – JOB DESCRIPTION

Overall purpose of role	To provide an analytical function guiding and supporting proactive and reactive operations through the selection and application of analytical tools and methods to interpret sensitive or covertly obtained information and intelligence, in order to enhance the overt and covert picture strategically, tactically and operationally and to support the decision making process.
--------------------------------	---

Key outputs for role –
<ol style="list-style-type: none"> 1. Lead by example and behave in line with the Police Code of Ethics ensuring that the force values and behavioural expectations are clearly understood and considered by managers, officers and staff in their decision making and actions; reinforcing and influencing them through all interactions and processes. 2. Liaise with asset owners and provide advice to determine the most appropriate analytical problem solving techniques to support tactical decision making relating to the tasking of the assets in line with departmental / force / regional / national priorities. 3. Fuse overt and covert sources to enrich the intelligence picture in order to identify potential trends, risks and issues, enhance the Organised Crime Group Mapping process and develop tactical and strategic products for overt and covert tasking and co-ordination meetings. 4. Present intelligence at regional meetings and provide advice and guidance to both SIO's and external partners on evidential requirements, intelligence operations and evidence gathering to achieve operational objectives. 5. Receive, gather and process sensitive intelligence in accordance with the Standard Operating Procedures (SOPs) of the originating force / agency. Use agreed processes to share information / intelligence within and across forces and agencies. 6. Produce and present effective analytical products to police and/or partner agencies, ensuring that these are at a level appropriate to the audience, where required explaining the methodology and data sets used. 7. Where necessary, exhibit analytical products and techniques used to support investigations. Attending court as required and assist in decision making. 8. Where appropriate assist prosecuting agencies on the interpretation of analytical evidence and the conclusions to be drawn. Identify inconsistencies in testimonies in order to assist prosecution questioning for cross-examination 9. To support and Assist newly appointed analysts as directed by the Senior Analyst.

Dimensions (Financial/Statistical/Mandates/Constraints/No. of direct reports)
<ul style="list-style-type: none"> • The approach of the region to the current Policing Plan and various Force Priorities determines the volume and/or complexity of research and analysis required. • Relevant computer systems. • Working to national priorities and operating models. • Develop and maintain a personal knowledge of current and developing intelligence products and analytical tools, methodologies and techniques and be able to correctly apply them to assess and validate intelligence.

Work/Business contacts

Internal: Officers and staff at all levels including Senior Investigating Officers.

External: Officers and staff at all levels from other forces and regions, external partner agencies.

Expertise in Role Required (At selection - Level 1)	Essential or Desirable
<ul style="list-style-type: none">Has passed the IPP analyst accreditation	Essential
<ul style="list-style-type: none">Educated to degree level	Essential
<ul style="list-style-type: none">Previous experience of analysing complex data accurately	Essential
<ul style="list-style-type: none">Excellent communication skills both oral and written.	Essential
<ul style="list-style-type: none">Good working knowledge of and ability to operate computerised databases.	Essential
<ul style="list-style-type: none">Ability to adapt to dynamic priorities	Essential
<ul style="list-style-type: none">Ability to work in a high pressure environment and to tight deadlines	Essential
<ul style="list-style-type: none">Experience of analysis within a Serious and Organised Crime setting	Desirable
<ul style="list-style-type: none">Good knowledge of the geography and demography of the Region	Desirable
Other (Physical, mobility, local conditions)	
<ul style="list-style-type: none">Is prepared to work flexible hours to suit the requirements of the department	Essential
<ul style="list-style-type: none">Willingness to undertake and successfully pass MV, SC, STRAP and potentially DV vetting	Essential
<ul style="list-style-type: none">Ability and willingness to travel regionally or nationally for business purposes.	Essential
<ul style="list-style-type: none">Ability and willingness, if the needs of the Region require, to work at any department / unit within the region organised crime unit.	Essential

Expertise in Role - After initial development - Level 2

- Detailed knowledge of Force and Regional Structures
- Has successfully completed relevant analytical and IT courses, and is able to extract and analyse information effectively.
- Has an understanding of the National Intelligence Model and its impact on the role
- Detailed knowledge of the Data Protection Act and Management of Police Information (MOPI) as it relates to the work of the Department.
- Detailed knowledge of standard operating procedures.

Structure

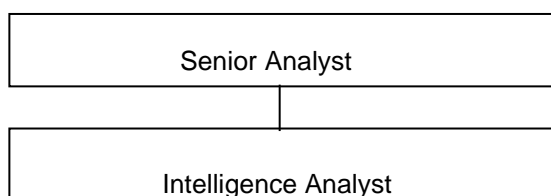

PART B – COMPETENCIES & VALUES

Competency and Values Framework –

http://www.college.police.uk/What-we-do/Development/competency-and-values-framework/Documents/Competency-and-Values-Framework-for-Policing_4.11.16.pdf

Level 1 –Practitioner

PART C - DEVELOPMENT OF ROLE

Expertise in Role (Advanced - Level 3)

- Is recognised and used as an expert source of information on Intelligence analysis

PART D - ACCESS & VETTING

Standard IT Access	Default
Police Building (Perimeter and Zone access)	Perimeter Access to Police Buildings where based
Vetting Level	Management Vetting, SC in ROCU, and additional STRAP in SIU (and DV in some areas)
Date accepted as a role profile	11/4/17